

XAVIER CUGAT'S "RUMBALAND" SERIES

L32

The Peanut Vendor

(El Manisero)

Selected, Supervised
and Edited by XAVIER CUGAT
Newly Arranged by FABIAN ANDRE

RUMBA

Lyric by MARION SUNSHINE
and L. WOLFE GILBERT
Music by MOISES SIMONS

1st Saxophone Eb Alto

Rumba - Brightly

Clar

Soli

A *Soli*

B Cho.

to Alto 4 *Sax. Soli*

Soli

Copyright MCMXXXI by Edward B. Marks Music Co.
Copyright Assigned MCMXXXII to Edward B. Marks Music Corporation
This Arrangement Copyright MCMXLI by Edward B. Marks Music Corporation

All Rights Reserved

Made in U. S. A.

2
1st Saxophone Eb Alto

to Clar. 3 *Soli* (Clar.) *f*

D
mf

E
f *ff* *p* *ff - dim.* *mf* *p*

TWO BIG SENSATIONAL FOX-TROT SONG HITS
A CAY RANCHERO and FROM ONE LOVE TO ANOTHER

XAVIER CUGAT'S "RUMBALAND" SERIES

L32

The Peanut Vendor

(El Manisero)

Selected, Supervised
and Edited by XAVIER CUGAT
Newly Arranged by FABIAN ANDRE

RUMBA

Lyric by MARION SUNSHINE
and L. WOLFE GILBERT
Music by MOISES SIMONS

3rd Saxophone Eb Alto

Rumba - Brightly

Clar.

Soli

A

Soli

B *Cho.*

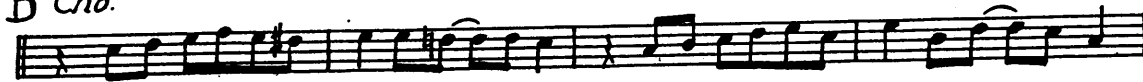

to Alto

4

Soli SAX.

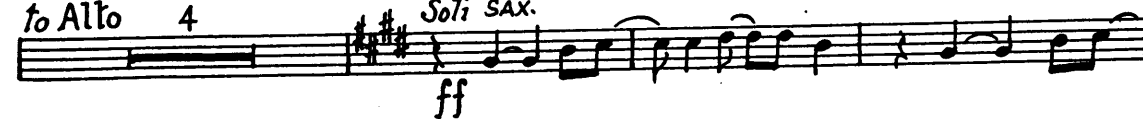

Soli

Copyright MCMXXXI by Edward B. Marks Music Co.

Copyright Assigned MCMXXXII to Edward B. Marks Music Corporation

This Arrangement Copyright MCMXLI by Edward B. Marks Music Corporation

All Rights Reserved

Made in U. S. A.

2
3rd Saxophone Eb Alto

to Clar. 3 *Soli* C
(clar.) *f*

Soli

ff D
mf

E
f

Soli
ff

p *ff* *dim.* *mf*

p

XAVIER CUGAT'S "RUMBALAND" SERIES

L32

The Peanut Vendor

(El Manisero)

Selected, Supervised
and Edited by XAVIER CUGAT
Newly Arranged by FABIAN ANDRE

RUMBA

Lyric by MARION SUNSHINE
and L. WOLFE GILBERT
Music by MOISES SIMONS

2nd Saxophone Bb Tenor

Rumba - Brightly

Clar.

Soli

B Cho.

to tenor 4

Soli Sax.

Soli

2
2nd Saxophone Bb Tenor

1^o Clar. 3

clar. C
Soli

XAVIER CUGAT'S "RUMBALAND" SERIES

L32

The Peanut Vendor

(El Manisero)

Selected, Supervised
and Edited by XAVIER CUGAT
Newly Arranged by FABIAN ANDRE
4th Saxophone Bb Tenor

RUMBA

Lyric by MARION SUNSHINE
and L. WOLFE GILBERT
Music by MOISES SIMONS

Rumba - Brightly

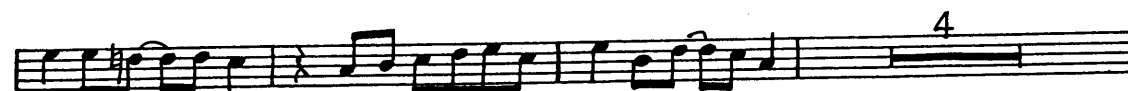
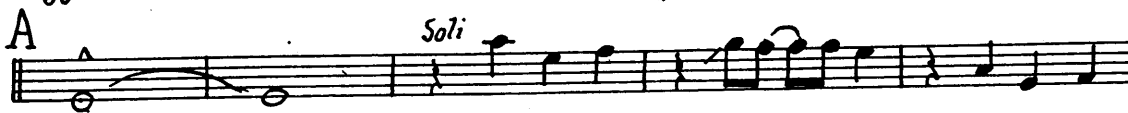

2
4th Saxophone Bb Tenor

Clar. 3 *Soli* C
clar. *f*

7 *Soli*

D to tenor 8 (Sax.)

E *f*

Soli *ff*

p *ff dim* *mf*

p

XAVIER CUGAT'S "RUMBALAND" SERIES

L32

The Peanut Vendor

BARITONE

(El Manisero)

Selected, Supervised
and Edited by XAVIER CUGAT
Newly Arranged by FABIAN ANDRE

RUMBA

Lyric by MARION SUNSHINE
and L. WOLFE GILBERT
Music by MOISES SIMONS

ON BASS CLARINET

Rumba-Brightly

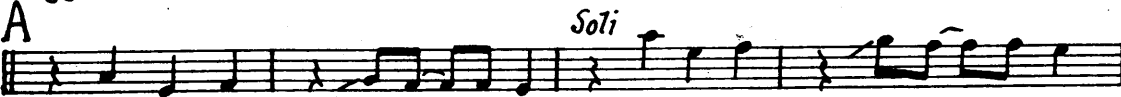

B cho.

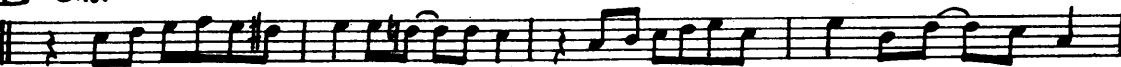

To BARITONE 4

BARISAX. *Soli*

Copyright MCMXXXI by Edward B. Marks Music Co.
Copyright Assigned MCMXXXII to Edward B. Marks Music Corporation
This Arrangement Copyright MCMXLI by Edward B. Marks Music Corporation

All Rights Reserved

Made in U. S. A.

To Bs C 3

Soli C

Bs C 4

f

7

Soli

ff

D

mf

E

f

ff

p

ff - dim.

mf

p

TWO BIG SENSATIONAL FOX-TROT SONG HITS
A GAY RANCHERO and FROM ONE LOVE TO ANOTHER

XAVIER CUGAT'S "RUMBALAND" SERIES

L32

The Peanut Vendor

(El Manisero)

Selected, Supervised
and Edited by XAVIER CUGAT
Newly Arranged by FABIAN ANDRE

RUMBA

Lyric by MARION SUNSHINE
and L. WOLFE GILBERT
Music by MOISES SIMONS

1st Trumpet in Bb

Rumba Brightly

Str. mute throughout

B Cho.

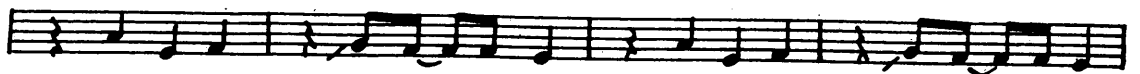
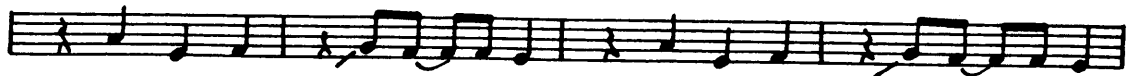
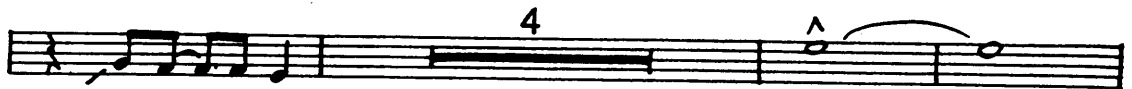

Copyright MCMXXXI by Edward B. Marks Music Co.

Copyright Assigned MCMXXXII to Edward B. Marks Music Corporation

This Arrangement Copyright MCMXLI by Edward B. Marks Music Corporation

All Rights Reserved

Made in U. S. A.

2

1st Trumpet in Bb

4

D 2nd Tpt (ad lib.)

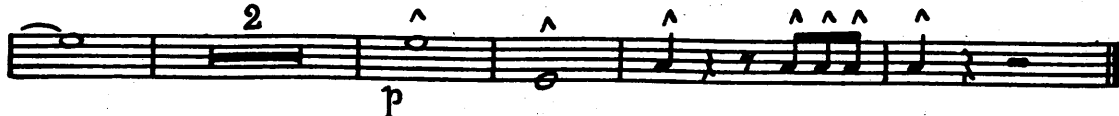
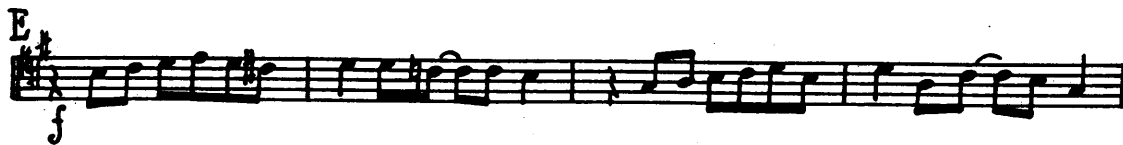
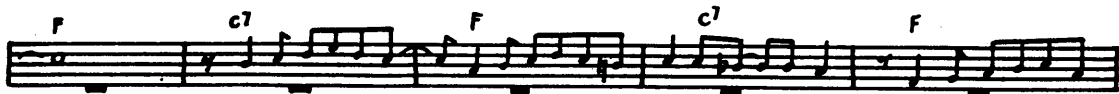

TWO BIG SENSATIONAL FOX-TROT SONG HITS
A GAY RANCHERO and FROM ONE LOVE TO ANOTHER

The Peanut Vendor

(El Manisero)

Selected, Supervised
and Edited by XAVIER CUGAT
Newly Arranged by FABIAN ANDRE

RUMBA

Lyric by MARION SUNSHINE
and L. WOLFE GILBERT
Music by MOISES SIMONS

2nd Trumpet in Bb

Rumba Brightly

Str. mute throughout

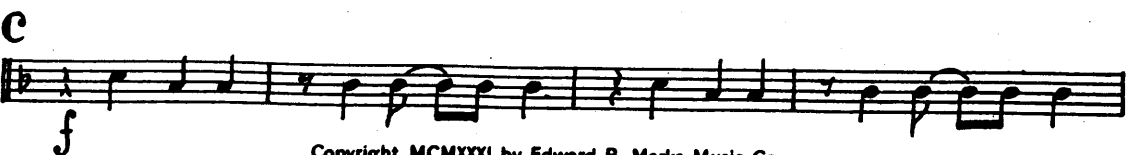
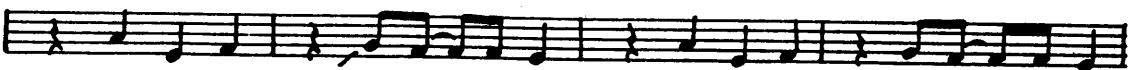
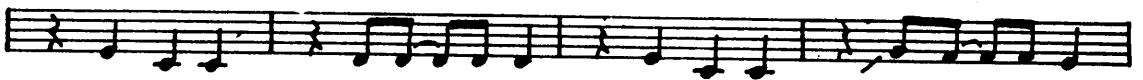
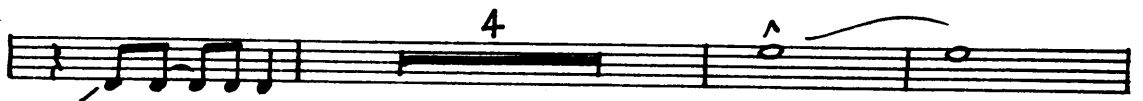
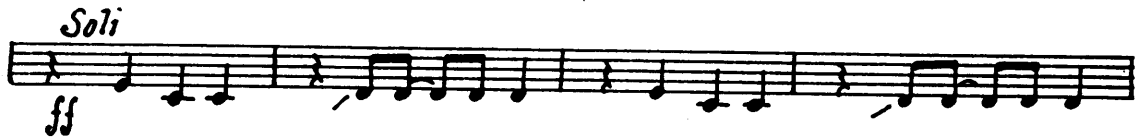
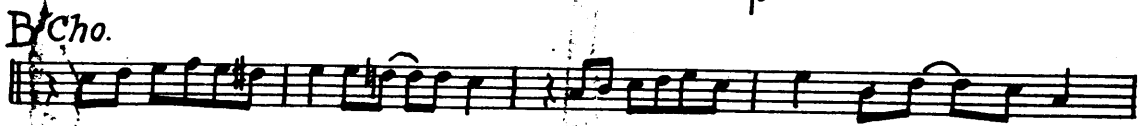

2
2nd Trumpet in Bb

D Solo ad lib.

XAVIER CUGAT'S "RUMBALAND" SERIES

L32

The Peanut Vendor

(El Manisero)

Selected, Supervised
and Edited by XAVIER CUGAT
Newly Arranged by FABIAN ANDRE

RUMBA

Lyric by MARION SUNSHINE
and L. WOLFE GILBERT
Music by MOISES SIMONS

3rd Trumpet in Bb

Rumba-Brightly

Str. mute throughout

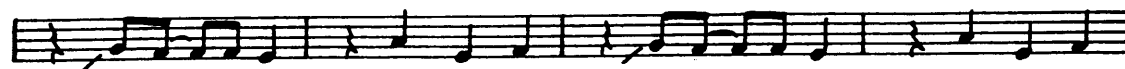
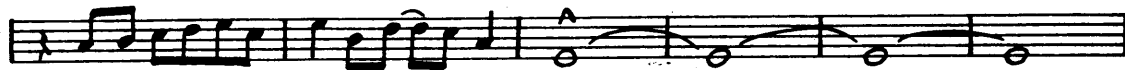

2
3rd Trumpet in Bb

The Peanut Vendor

(El Manisero)

Selected, Supervised
and Edited by XAVIER CUGAT
Newly Arranged by FABIAN ANDRE

RUMBA

Lyric by MARION SUNSHINE
and L. WOLFE GILBERT
Music by MOISES SIMONS

1st Trombone

Rumba - Brightly
Str. mute throughout

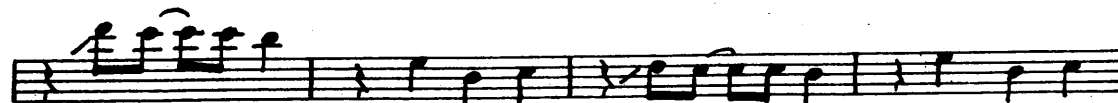
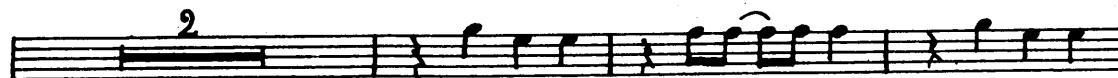
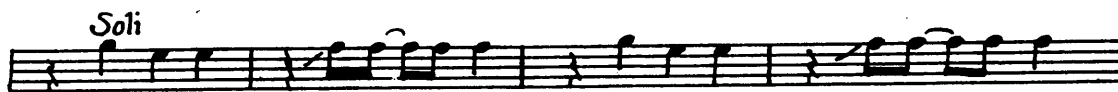
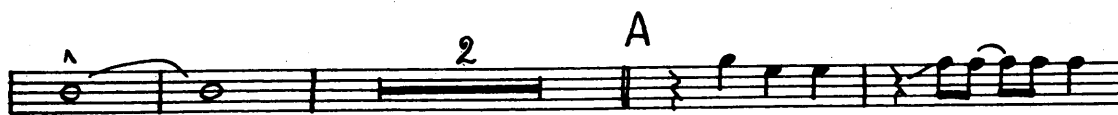

2
1st Trombone

C

f

p

Soli

ff

p

4

D

mf

E

f

p

ff - dim.

Soli

mf

p

XAVIER CUGAT'S "RUMBALAND" SERIES

L 32

The Peanut Vendor

(El Manisero)

Selected, Supervised
and Edited by XAVIER CUGAT
Newly Arranged by FABIAN ANDRE

RUMBA

Lyric by MARION SUNSHINE
and L. WOLFE GILBERT
Music by MOISES SIMONS

2nd Trombone

*Rumba - Brightly
Str. mute throughout*

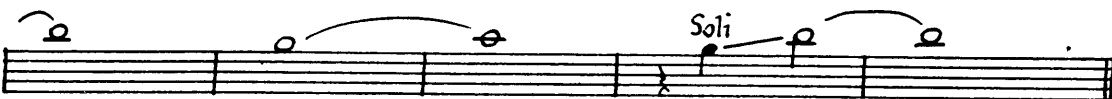
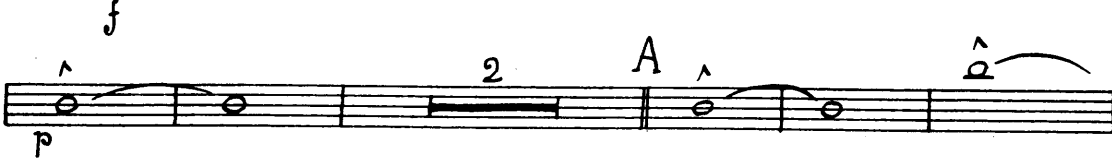

B Cho.

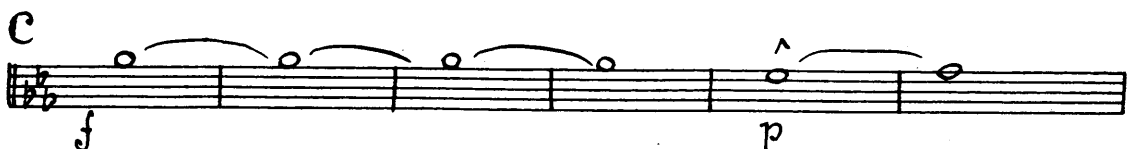
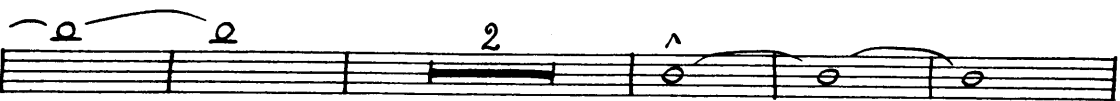

Copyright MCMXXXI by Edward B. Marks Music Co.
Copyright Assigned MCMXXXII to Edward B. Marks Music Corporation
This Arrangement Copyright MCMXLI by Edward B. Marks Music Corporation

All Rights Reserved

Made in U. S. A.

2
2nd Trombone

Soli
f *ff* *p*
4

D

mf
2 E

ff - dim. *Soli* *mf* *p*

BASS
2

TWO BIG SENSATIONAL FOX-TROT SONG HITS

A GAY RANCHERO and **FROM ONE LOVE TO ANOTHER**

2
Guitar

TWO BIG SENSATIONAL FOX-TROT SONG HITS
A GAY RANCHERO and **FROM ONE LOVE TO ANOTHER**

THE PEANUT VENDOR L 32

Drum Guide

Rumba - *Brightly*

A

B cho.

XAVIER CUGAT'S 'RU THE PEANU

Selected, Supervised
and Edited by XAVIER CUGAT
Newly Arranged by FABIAN ANDRE

Drum Guide
2

(EL MAN

RU

For at the ve- ry break of day, the Pea- nut ven- dor's on his way.
Que sa-bra si tai ri-cues-ta ya no se pue- de on pe- dir ma's.

At dawn-ing that whist-le blows through ev-ry ci-ty, town, and coun-try lane,
Ay ca-re-si-ta no me de-jes ir

You'll hear him sing his plain- tive lit-tle strain, And as he goes by to you he'll say:
Por ge des-pues te vas a-rre-pen-tir y va-a ser muy tar de ya

Big Jumb-os Big doub-le ones, Come buy those Pea- nuts roasted to-day,
Ma-ni-se-ro se va

Come try those fresh-ly roasted to-day! If you're look-ing for a mor-al to his song,
Ma-ni-se-ro se va Ca-se-ri-ta no tea cues-tes a-dor-mir

fif-ty mil-lions lit-tle mon-keys can't be wrong.
sin co-mer-te un cu-cu ri-cho de mani.

TWO BIG SENSATIONAL
A GAY RANCHERO at

JMBALAND' SERIES

T VENDOR

(SERIO)

Drum Guide
3

Lyric by MARION SUNSHINE
and L. WOLFE GILBERT
Music by MOISES SIMONS

MBA

FOX-TROT SONG HITS
d FROM ONE LOVE TO ANOTHER

DAUM GUIDE

4

dim. *ff* Pea-nuts! Me voy we'll meet a-gain Pea-nuts! Me voy this street a-gain *mf* Pea-nuts! Me voy

p You'll eat a-gain, your Pea-nut man, that Pea-nut man's gone.

THE PEANUT VENDOR L32

Piano
Rumba-Brightly

A

Vocal line A with lyrics: In Cu-ba, each mer-ry maid wakes up with this se-re-nade;

Vocal line B with lyrics: Pea-nuts! they're nice and hot Pea-nuts! I sell a lot.
Ma-ni! Ma-ni!

B cho.

Chorus musical notation with lyrics: If you have-nt got ba-na-nas, don't be blue Pea-nuts in a lit-tle bag are call-ing you.
Ca-se-ri-ta no te-a-cues-tes á-dor-mir sin-co-mer-te un cu-a-ru-cho de-ma-ni.

Continuation of the chorus musical notation with lyrics: Don't waste them no turn-my ache, you'll taste them when you a-wake.

XAVIER CUGAT'S 'RU THE PEANU (EL MAN

Selected, Supervised
and Edited by XAVIER CUGAT
Newly Arranged by FABIAN ANDRE

2
Piano

RU

For at the ve- ry break of day, the Pea- nut ven- dor's on his way.
Que sa- bra si tai ri- cques- ta, ya no se pue- de on pe- dir ma's.

At dawn- ing that whist- le blows through ev- ry ci- ty, town, and coun- try lane,
Ay ca- re- si- ta no me de- jes ir

You'll hear him sing his plain- tive lit- tle strain, And as he goes by to you he'll say:
Por ge des- pues te vas a- rre- pen- tir y va- a ser muy tar- de ya

Big Jim- bos Big doub- le ones, Come buy those Pea- nuts roasted to- day,
Ma- ni- se- ro se va

Come try those fresh- ly roasted to- day! If you're look- ing for a mor- al to his song,
Ma- ni- se- ro se va Ca- se- ri- ta no tea cues- tes a- dor- mir

fif- ty mil- lions lit- tle mon- keys can't be wrong.
sin co- mer- te un cu- ru- cho de mani.

TWO BIG SENSATIONAL
A GAY RANCHERO *at*

JMBALAND' SERIES

T VENDOR

(ISERO)

Lyric by MARION SUNSHINE
and L. WOLFE GILBERT
Music by MOISES SIMONS

3
Piano

MBA

FOX-TROT SONG HITS
and FROM ONE LOVE TO ANOTHER

4
Piano

dim. **ff** Pea-nuts! Me voy we'll meet a-gain Pea-nuts! Me voy this street a-gain **mf** Pea-nuts! Me voy

p You'll eat a-gain, your Pea-nut man, that Pea-nut man's gone.

THE PEANUT VENDOR L32

Vocal

Rumba-Brightly

A

B cho.

XAVIER CUGAT'S 'RU THE PEANU

Selected, Supervised
and Edited by XAVIER CUGAT
Newly Arranged by FABIAN ANDRE

Vocal
2

(EL MAN

RU

For at the ve- ry break of day, the Pea-nut ven- dor's on his way.
Que sa-bro si tai ri-coes-ta ya no se pue- de pe-dir mas.

At dawn-ing that whist-le blows through ev-ry ci-ti-ty, town, and coun-try lane,
Ay ca-re-si-ta no me de-jes ir

You'll hear him sing his plain- tive lit-tle strain, And as he goes by to you he'll say:
Por ge des-pues te vas a-rre-pen-tir y va-a-ser muy tañ de ye

Big Jumb-os Big doub-le ones, Come buy those Pea-nuts roasted to-day.
Ma-ni-se-ro se va-

Come try those fresh-ly roasted to-day! If you're look-ing for a mor-al to his song,
Ma-ni-se-ro se va Ca-se-ri-ta no te a-cues-tas a-dor-mir

fif-ty mil-lions lit-tle mon-keys can't be wrong.
sin co-mer-teun cr-cu ru-cho de mani.

TWO BIG SENSATIONAL
A GAY RANCHERO

JMBALAND' SERIES

T VENDOR

(SERIO)

Vocal
3

Lyric by MARION SUNSHINE
and L. WOLFE GILBERT
Music by MOISES SIMONS

MBA

FOX-TROT SONG HITS

and FROM ONE LOVE TO ANOTHER

VOCAL

The second system continues the vocal and piano parts from the first system. The vocal line has a melodic contour with some grace notes, and the piano accompaniment maintains its rhythmic pattern.

The fourth system features a section labeled "Solo ff" (Solo fortissimo) in the piano part. The vocal line has a melodic phrase. The piano accompaniment has a more active, rhythmic pattern.

